Fls: Nº 81
Proc: Nº 1041/LF
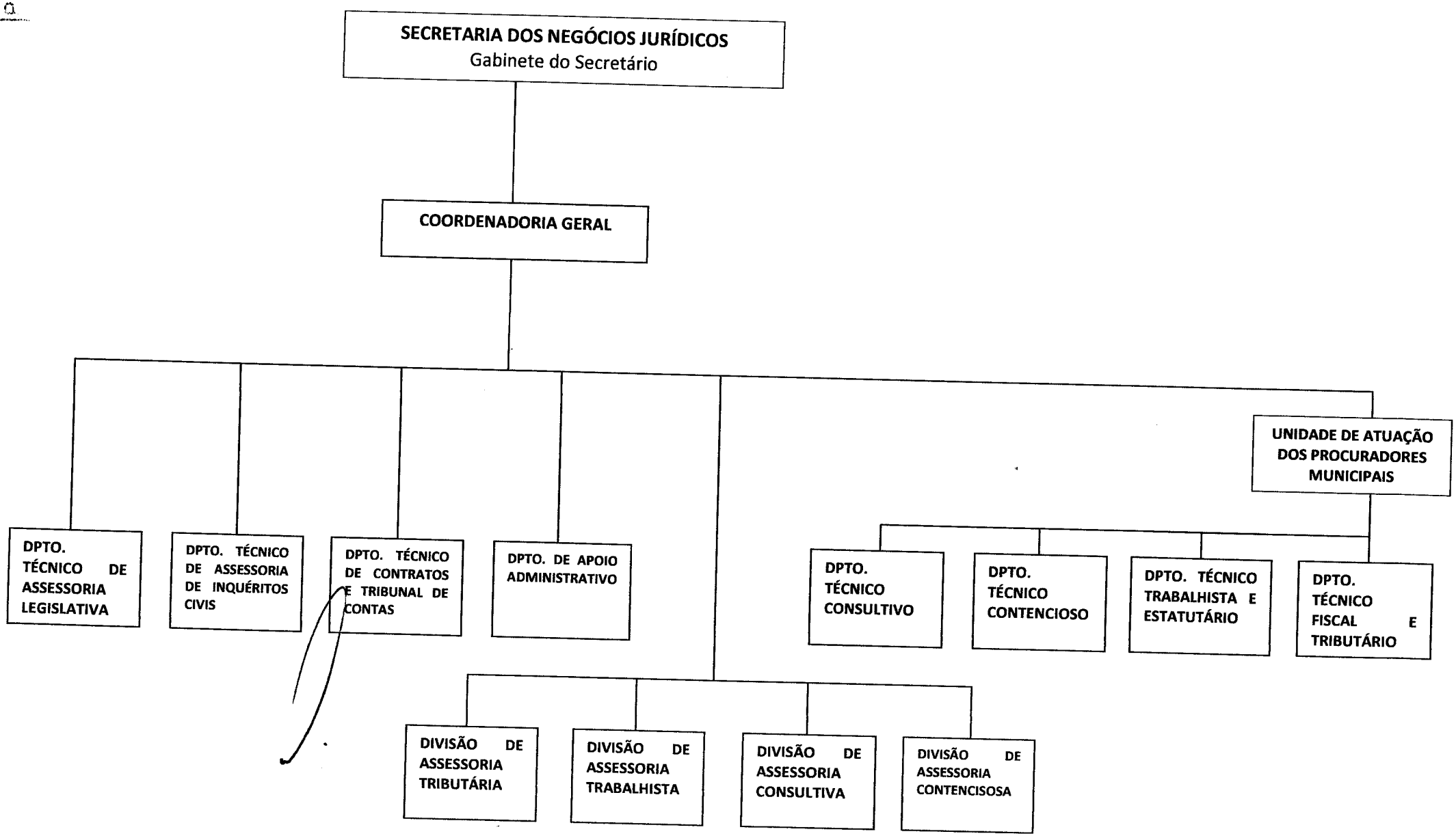
ORGANOGRAMA DA SECRETARIA DOS NEGÓCIOS JURÍDICOS